Tenor

Song 7

Si le le
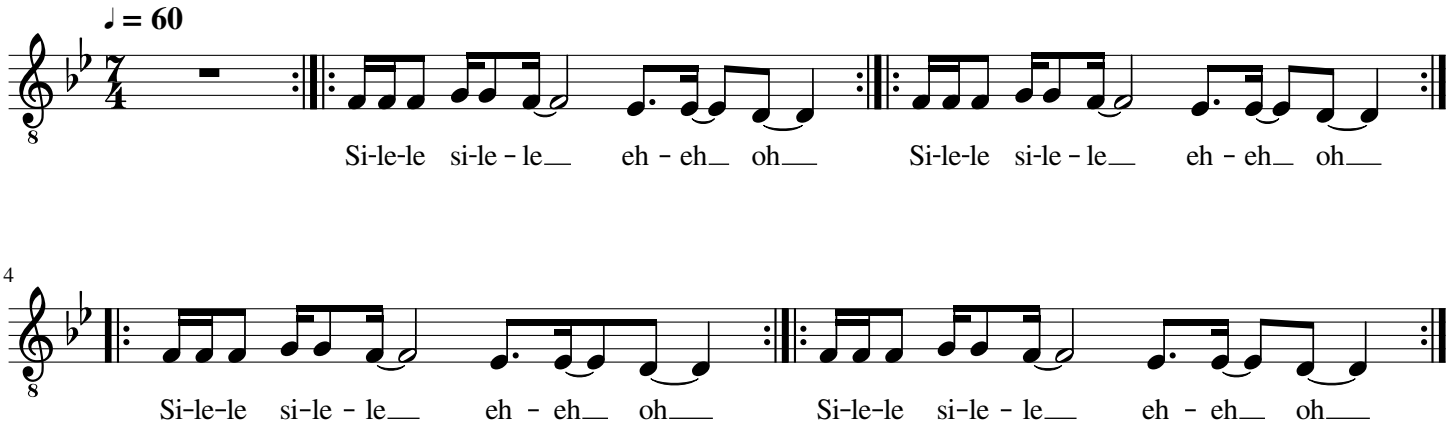
Bobby McFerrin