Soprano

Ding Dong! Merrily on high

16th c. French tune

G. R. Woodward
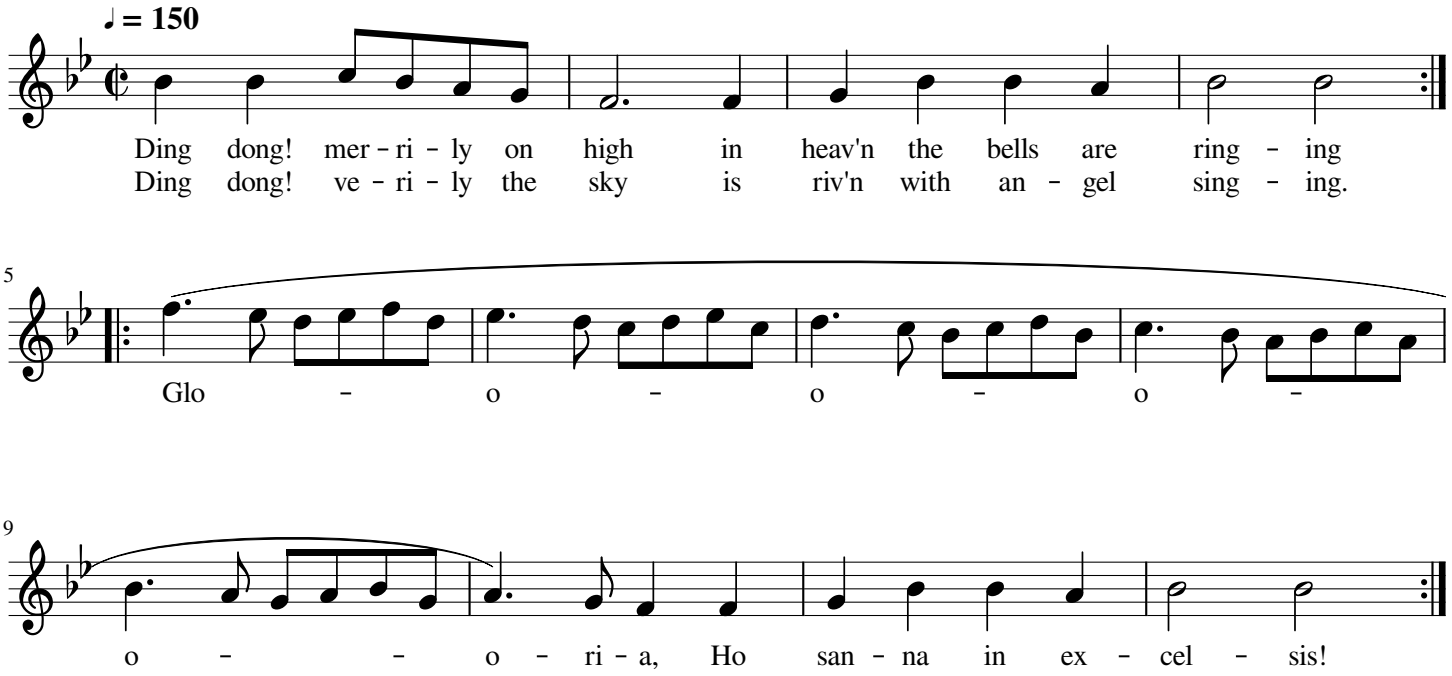
Charles Wood